

WEST SUSSEX COUNTY COUNCIL  
((ADUR DISTRICT)(PARKING PLACES & TRAFFIC REGULATION)  
(CONSOLIDATION) ORDER 2009)  
(LANCING: LANCING BUSINESS PARK)(VARIOUS ROADS AMENDMENT)  
ORDER 2022

LANCING: LOCATION OF WAITING RESTRICTIONS

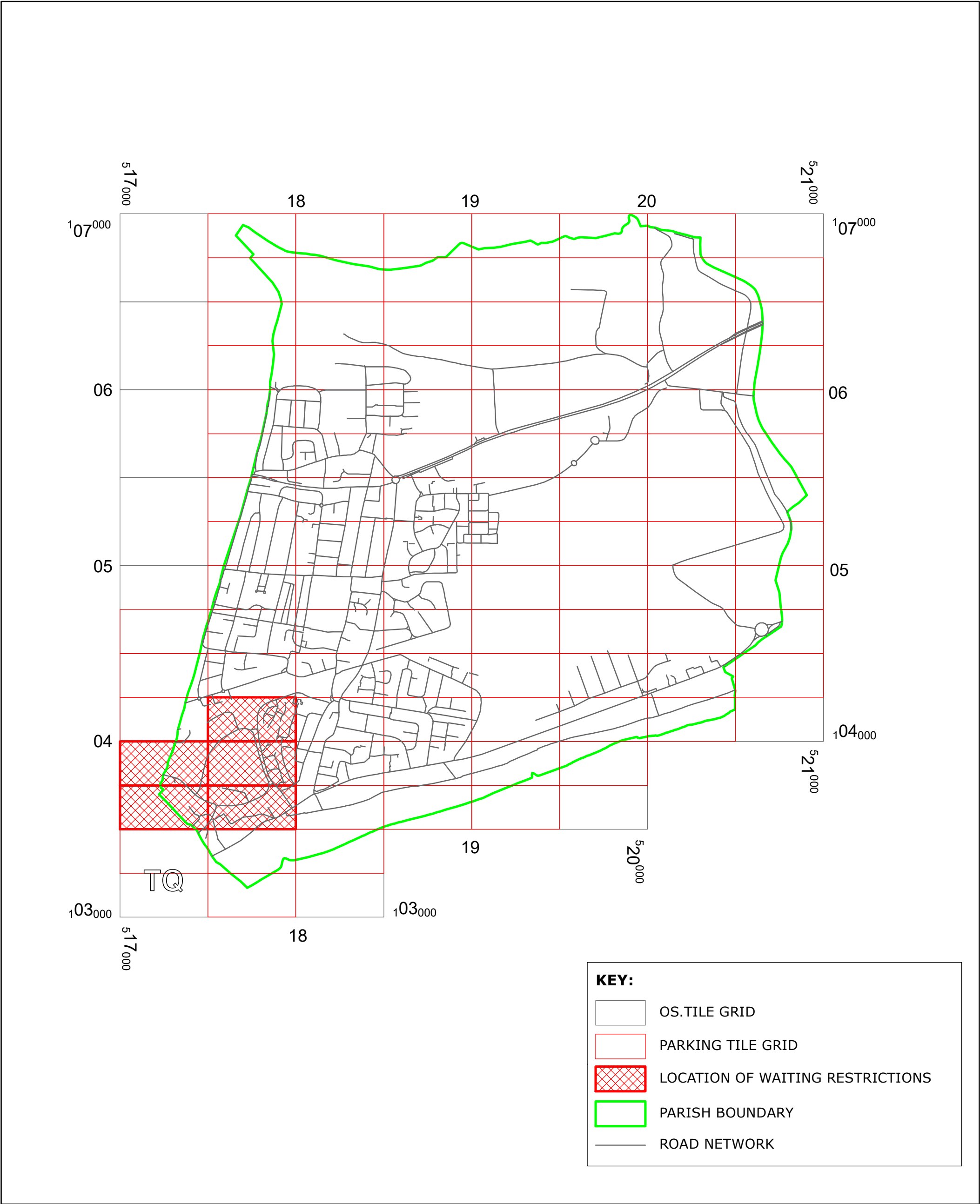

West Sussex County Council  
Highways & Transport  
The Grange  
Tower Street  
Chichester  
West Sussex  
PO19 1RH

WEST SUSSEX COUNTY COUNCIL  
((ADUR DISTRICT)(PARKING PLACES & TRAFFIC REGULATION)  
(CONSOLIDATION) ORDER 2009)  
(LANCING: LANCING BUSINESS PARK)  
(VARIOUS ROADS AMENDMENT) ORDER 2022  
  
LOCATION OF WAITING RESTRICTIONS



Key for Waiting Restrictions

All areas over which the provision of the orders apply are defined by the shaded areas as shown on the following plans plus a contiguous area not indicated on the plans of verge and/or footway between the carriageway edge and the highway boundary. The plans in this schedule are based upon grid references of the Ordnance Survey National Grid defined by the OSGB 36 triangulation.

Prohibition of Waiting

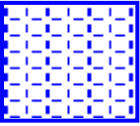
101		check	No waiting at any time
107		pat020	No waiting 8.00am-6.00pm Mon-Sat

Free Limited Waiting

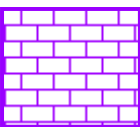
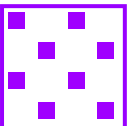
700		brick1	Waiting limited to 1hr No return within 1hr 6.00am-6.00pm any day
716		shd62	Waiting limited to 1hr No return within 1hr 8.00am-6.00pm Mon-Sat

Specified Vehicles

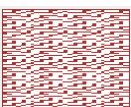
891		pat019	Loading bay-Goods vehicles only 6am-6pm Waiting limited to 1hr No return within 1hr
-----	---	--------	--

**WEST SUSSEX COUNTY COUNCIL**  
**((ADUR DISTRICT) (PARKING PLACES & TRAFFIC REGULATION)**  
**(CONSOLIDATION) ORDER 2009)**

**(LANCING: LANCING BUSINESS PARK) (VARIOUS ROADS AMENDMENT)**  
**ORDER 2022**

West Sussex County Council in exercise of their powers under Sections 1 (a) 2 (1) and (2), 4 (2), 45. 46. 49 and 53 and Part IV of Schedule 9 of the Road Traffic Regulation Act 1984 ("the Act") as amended and of all other enabling powers and after consultation with the Chief Officer of Police in accordance with Part III of Schedule 9 to the Act hereby make the following Order:-

1. The Order shall come into operation on the Sixth day of June 2022 and may be cited as "West Sussex County Council ((Adur District) (Parking Places & Traffic Regulation) (Consolidation) Order 2009) (Lancing: Lancing Business Park) (Various Roads Amendment) Order 2022".
2. The "West Sussex County Council ((Adur District) (Parking Places & Traffic Regulation) (Consolidation) Order 2009" is hereby amended by the replacement of the plans specified in the First Schedule to this Order, with the plans specified in the Second Schedule, attached hereto.

**FIRST SCHEDULE**  
**Plans to be Replaced**

TQ1703NEN (Issue Number 3)  
TQ1703NES (Issue Number 3)  
TQ1703NWN (Issue Number 4)  
TQ1703NWS (Issue Number 4)  
TQ1704SES (Issue Number 3)

**SECOND SCHEDULE**  
**Replacement Plans**

TQ1703NEN (Issue Number 4)  
TQ1703NES (Issue Number 4)  
TQ1703NWN (Issue Number 5)  
TQ1703NWS (Issue Number 5)  
TQ1704SES (Issue Number 4)

**For and on behalf of WEST SUSSEX COUNTY COUNCIL**

*Authorised Signatory:*

A handwritten signature in black ink, appearing to read 'Martin Moore', with a long horizontal stroke extending to the right.

*NAME: Martin Moore*

*DATE MADE: Second day of June 2022*

*ADR8011-MM*

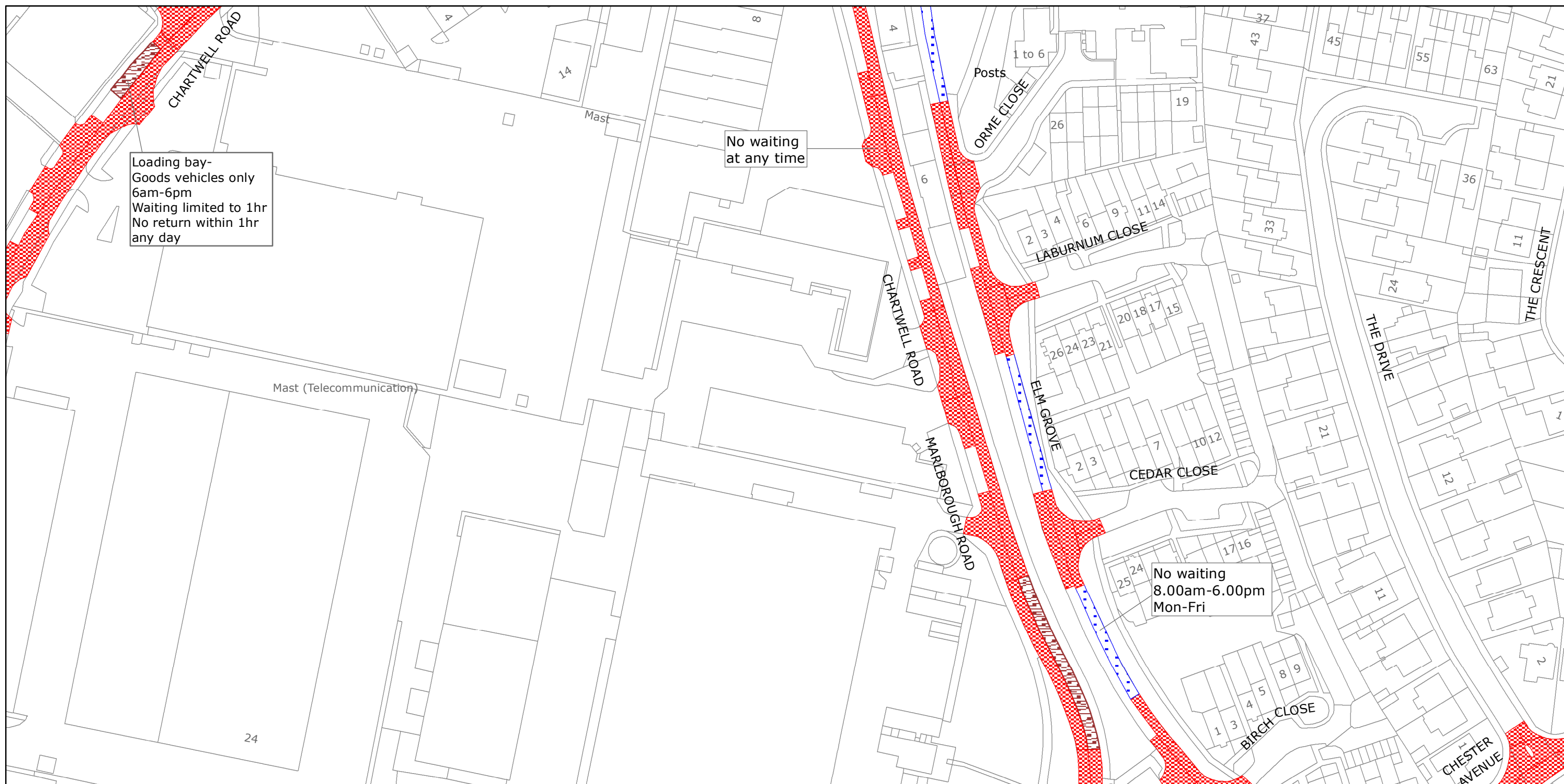

West Sussex County Council  
Highways & Transport  
The Grange  
Tower Street  
Chichester  
West Sussex  
PO19 1RH

ADUR DISTRICT: LANCING  
WAITING RESTRICTIONS

Reproduced from or based upon 2022 Ordnance Survey mapping with permission of the Controller of HMSO (c) Crown Copyright reserved.  
Unauthorised reproduction infringes Crown copyright and may lead to prosecution or civil proceedings West Sussex County Council Licence No. 100018485

TILE REF NO:  
TQ1703NEN

SHEET ISSUE NO 4  
SHEET ACTIVE FROM - 06.06.2022



SCALE:  
1:1250  
at A3 size



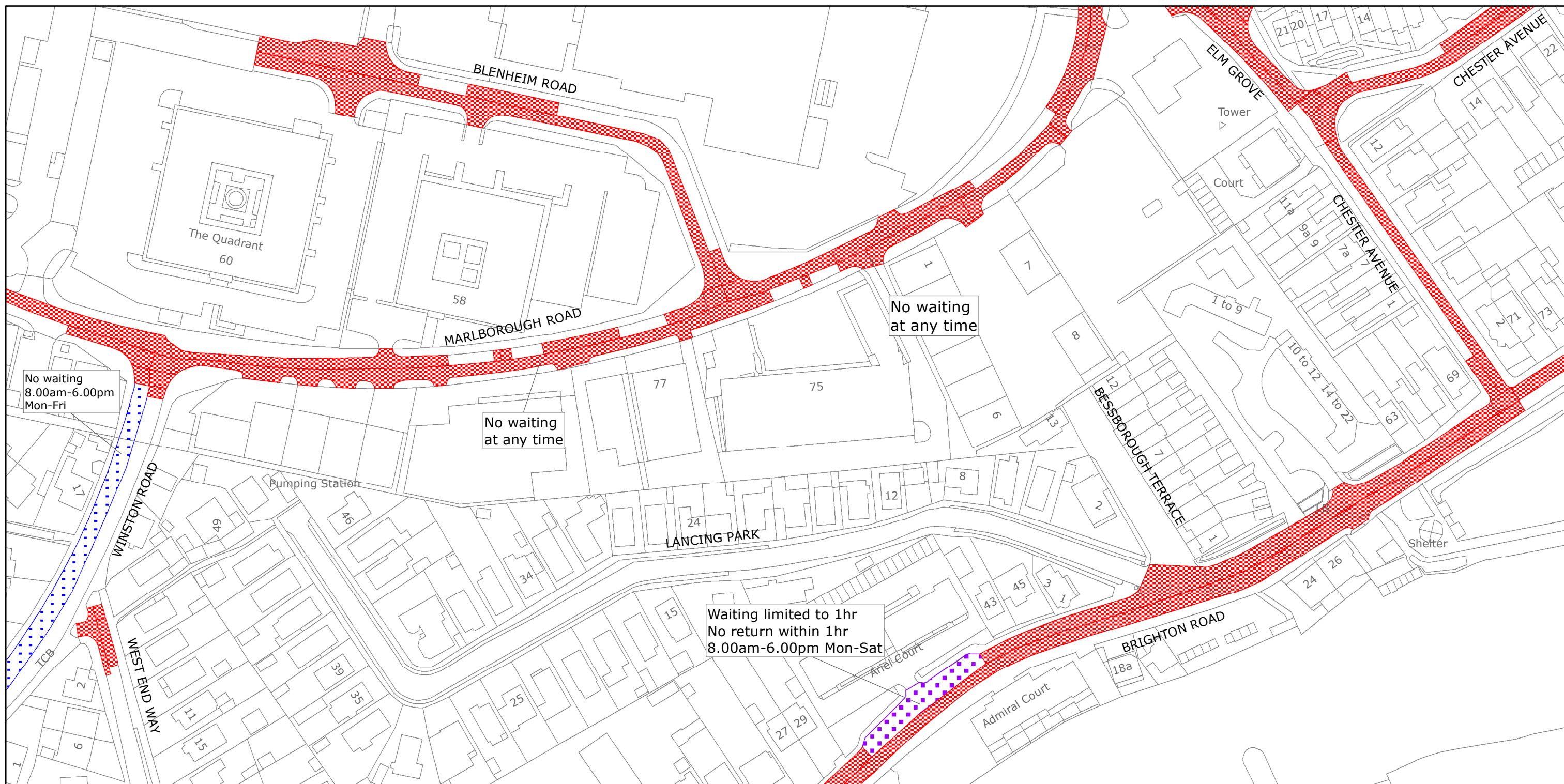

West Sussex County Council  
Highways & Transport  
The Grange  
Tower Street  
Chichester  
West Sussex  
PO19 1RH

ADUR DISTRICT: LANCING  
WAITING RESTRICTIONS

Reproduced from or based upon 2022 Ordnance Survey mapping with permission of the Controller of HMSO (c) Crown Copyright reserved.  
Unauthorised reproduction infringes Crown copyright and may lead to prosecution or civil proceedings West Sussex County Council Licence No. 100018485

TILE REF NO:  
TQ1703NES

SHEET ISSUE NO 4  
SHEET ACTIVE FROM - 06.06.2022



SCALE:  
1:1250  
at A3 size

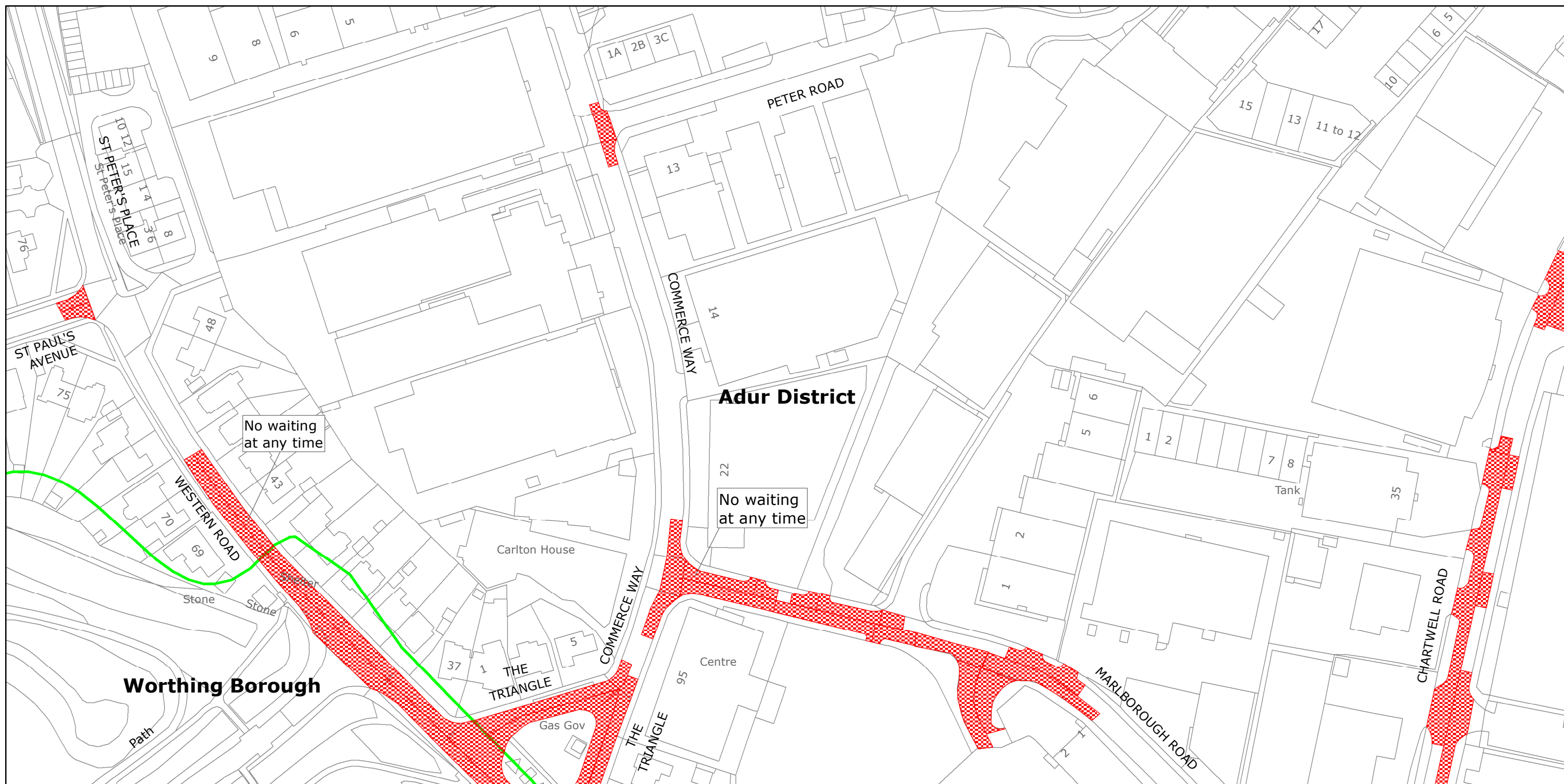

West Sussex County Council  
Highways & Transport  
The Grange  
Tower Street  
Chichester  
West Sussex  
PO19 1RH

ADUR DISTRICT: LANCING AND SOMPTING  
(SHEET ISSUE 4: ACTIVE FROM 06.06.2022)  
AND WORTHING BOROUGH: SELDEN WARD  
(SHEET ISSUE 1: ACTIVE FROM 02/07/2007)

COMPOSITE TILE: WAITING RESTRICTIONS

Reproduced from or based upon 2022 Ordnance Survey mapping with permission of the Controller of HMSO (c) Crown Copyright reserved.  
Unauthorised reproduction infringes Crown copyright and may lead to prosecution or civil proceedings West Sussex County Council Licence No. 100018485

TILE REF NO:  
TQ1703NWN

SHEET ISSUE NO 5  
SHEET ACTIVE FROM - 06.06.2022



SCALE:  
1:1250  
at A3 size



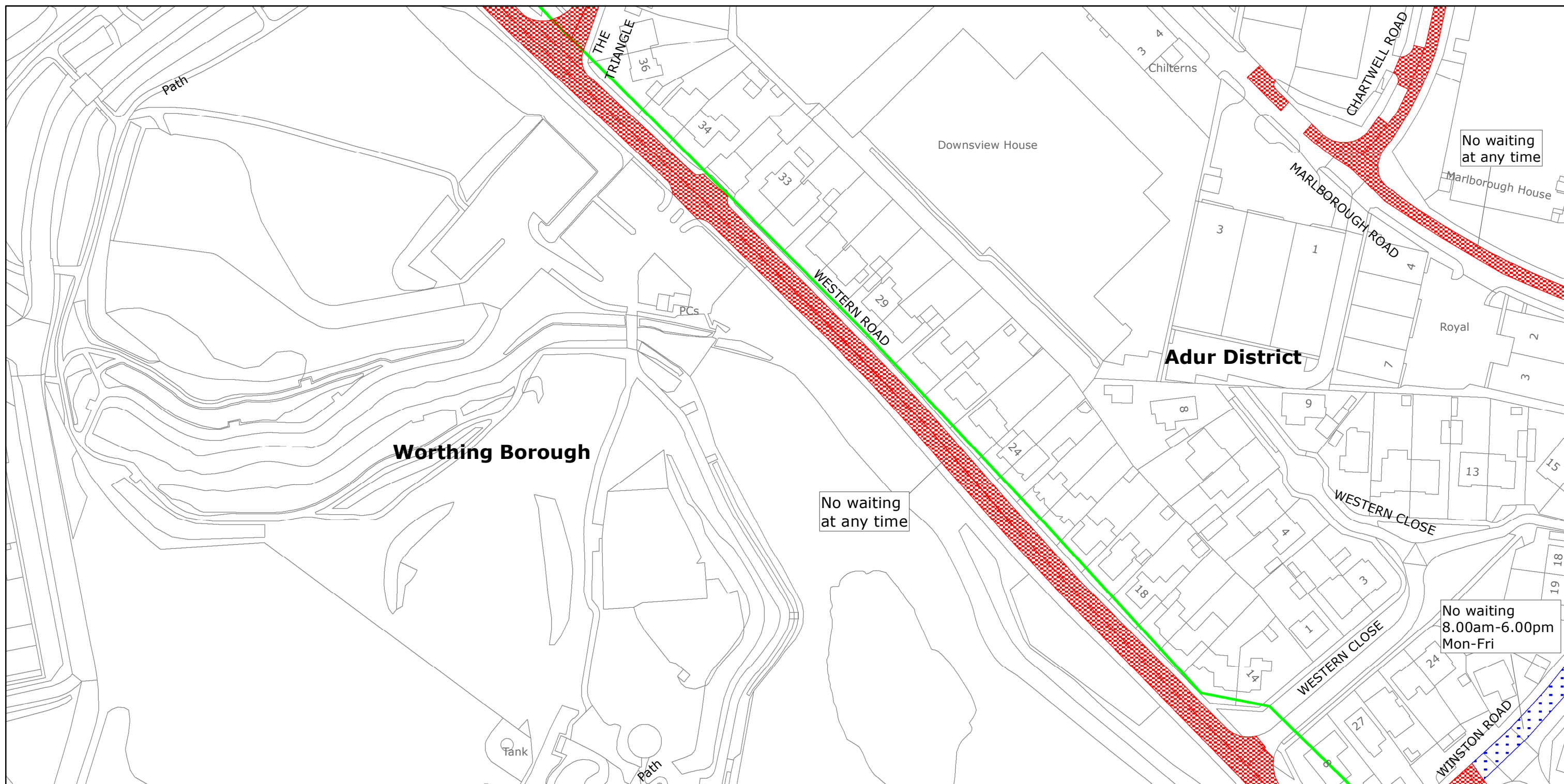

West Sussex County Council  
Highways & Transport  
The Grange  
Tower Street  
Chichester  
West Sussex  
PO19 1RH

ADUR DISTRICT: LANCING AND SOMPTING  
(SHEET ISSUE 4: ACTIVE FROM 06.06.2022)  
AND WORTHING BOROUGH: SELDEN WARD  
(SHEET ISSUE 1: ACTIVE FROM 02/07/2007)

COMPOSITE TILE: WAITING RESTRICTIONS

Reproduced from or based upon 2022 Ordnance Survey mapping with permission of the Controller of HMSO (c) Crown Copyright reserved.  
Unauthorised reproduction infringes Crown copyright and may lead to prosecution or civil proceedings West Sussex County Council Licence No. 100018485

TILE REF NO:  
TQ1703NWS

SHEET ISSUE NO 5  
SHEET ACTIVE FROM - 06.06.2022



SCALE:  
1:1250  
at A3 size

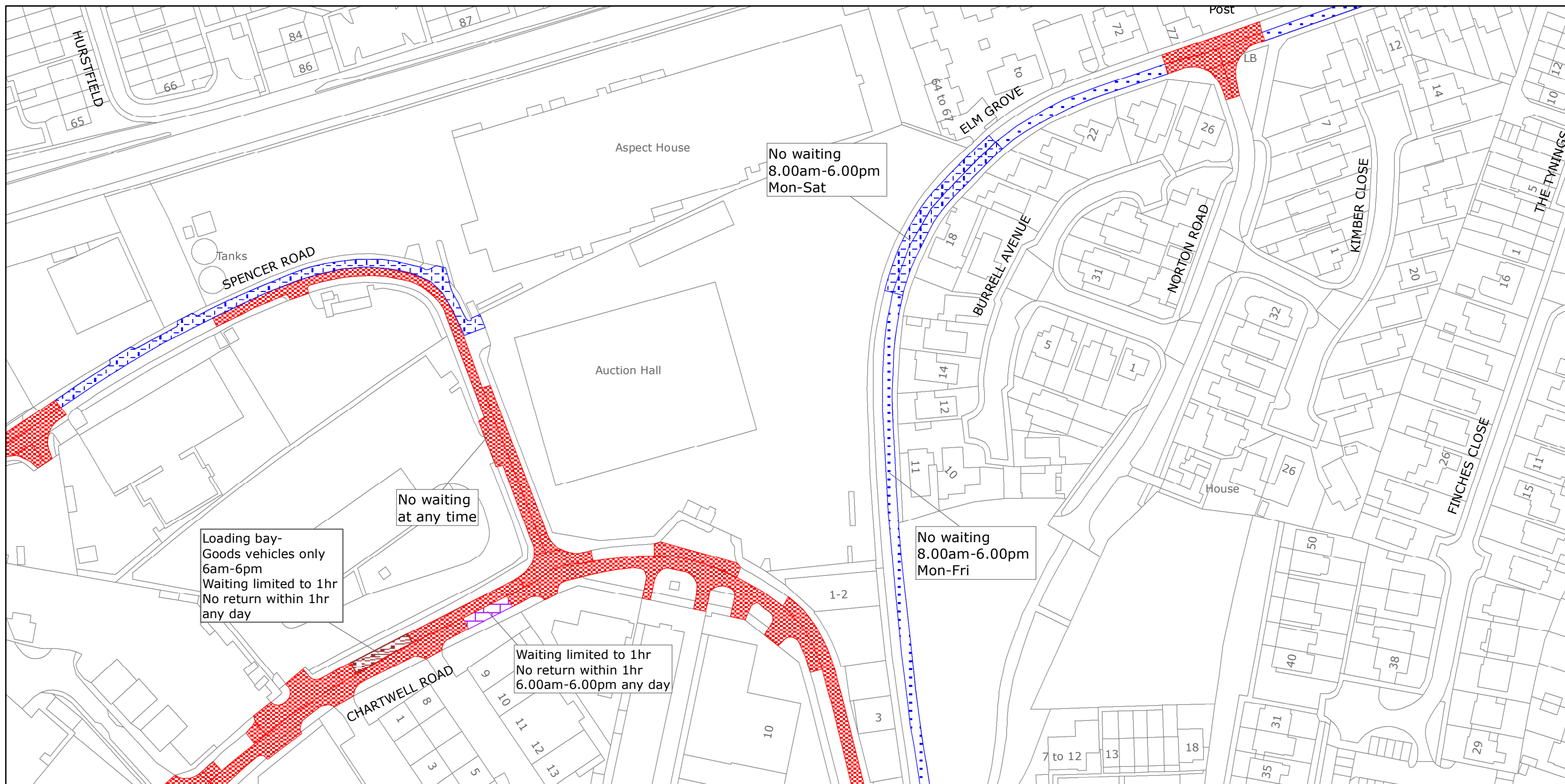

West Sussex County Council  
Highways & Transport  
The Grange  
Tower Street  
Chichester  
West Sussex  
PO19 1RH

ADUR DISTRICT: LANCING  
WAITING RESTRICTIONS

Reproduced from or based upon 2022 Ordnance Survey mapping with permission of the Controller of HMSO (c) Crown Copyright reserved.  
Unauthorised reproduction infringes Crown copyright and may lead to prosecution or civil proceedings West Sussex County Council Licence No. 100018485

TILE REF NO:  
TQ1704SES

SHEET ISSUE NO 4  
SHEET ACTIVE FROM - 06.06.2022



SCALE:  
1:1250  
at A3 size